

# Bulletin No. 08

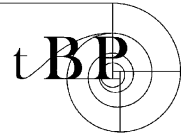

Architecture  
Planning  
Interiors  
Management

To: Jim Benedict  
ZCON Builders  
780 West Grand Avenue  
Oakland, CA 94612

## DESCRIPTION:

**Reference:** Sheets A-2.2, A-9.2, A-9.3, E-3.1, EAV-1.1, Submittal #49.

The following items are revised as follows:

1. In room 921, N.I.C. projection screen shall be relocated from east side of room as shown on A-2.2 to soffit at approx. gridline 7.5. Projector mount shall remain in the same position.  
Provide backing plate as required per detail2/4.04 at soffit. See SKA-08.1 for mounting height.
2. In room 921, J-box tagged with keynote 11 at east wall shall be relocated per SKE-08.1. See also SKA-08.1 and SKE-08.1 for electrical information and location of J-box on soffit.
3. In room 921, (1) J-box, (1) data and (1) quad shall also be relocated from east wall per SKE-08.1 and SKA-08.3.
4. In room 921, J-boxes tagged with keynotes 1, 2, 24 and 25 at east wall shall be deleted per SKE-08.1.  
Provide credit for deleted boxes and conduit.
5. See SKA-08.4 (EAV-1.1) for AV coordination items.
6. In room 921, equipment rack shown on Enlarged Plan at ISO Rooms, shall be deleted.  
Provide credit for this equipment rack submitted in approved Submittal #49.
7. In room 924, J-boxes tagged with keynote 29 shall be relocated to east end of wall per SKE-08.1 and SKA-08.2

**REASON:** AV scope coordination

**REQUESTED BY:** Owner

**ENCLOSURES:** SKA- 08.1 – 08.4, SKE-08.1

## DISTRIBUTION:

<input checked="" type="checkbox"/>	2 copy	Contractor
<input checked="" type="checkbox"/>	1 copy	Owner
<input checked="" type="checkbox"/>	1 copy	Construction Manager
<input checked="" type="checkbox"/>	1 copy	Inspector of Record
<input type="checkbox"/>	1 copy	Structural Engineer
<input type="checkbox"/>	1 copy	Mechanical Engineer
<input checked="" type="checkbox"/>	1 copy	Electrical Engineer
<input type="checkbox"/>	1 copy	Telecom Consultant
<input checked="" type="checkbox"/>	1 copy	tBP/Architecture File 7.4

By: J. Mills, tBP/Architecture

**ACTION TO BE TAKEN:**

Provide cost / credit proposal for review and approval for revised work scope as noted at earliest date possible. Refer to this bulletin # when responding.

---

**PROJECT:**

**L-614 NURSING / EMT REMODEL**

Los Medanos College – Contra Costa Community College District  
tBP P/N 20680.00

**BULLETIN NO. 08**

**DATE:** 04/22/11

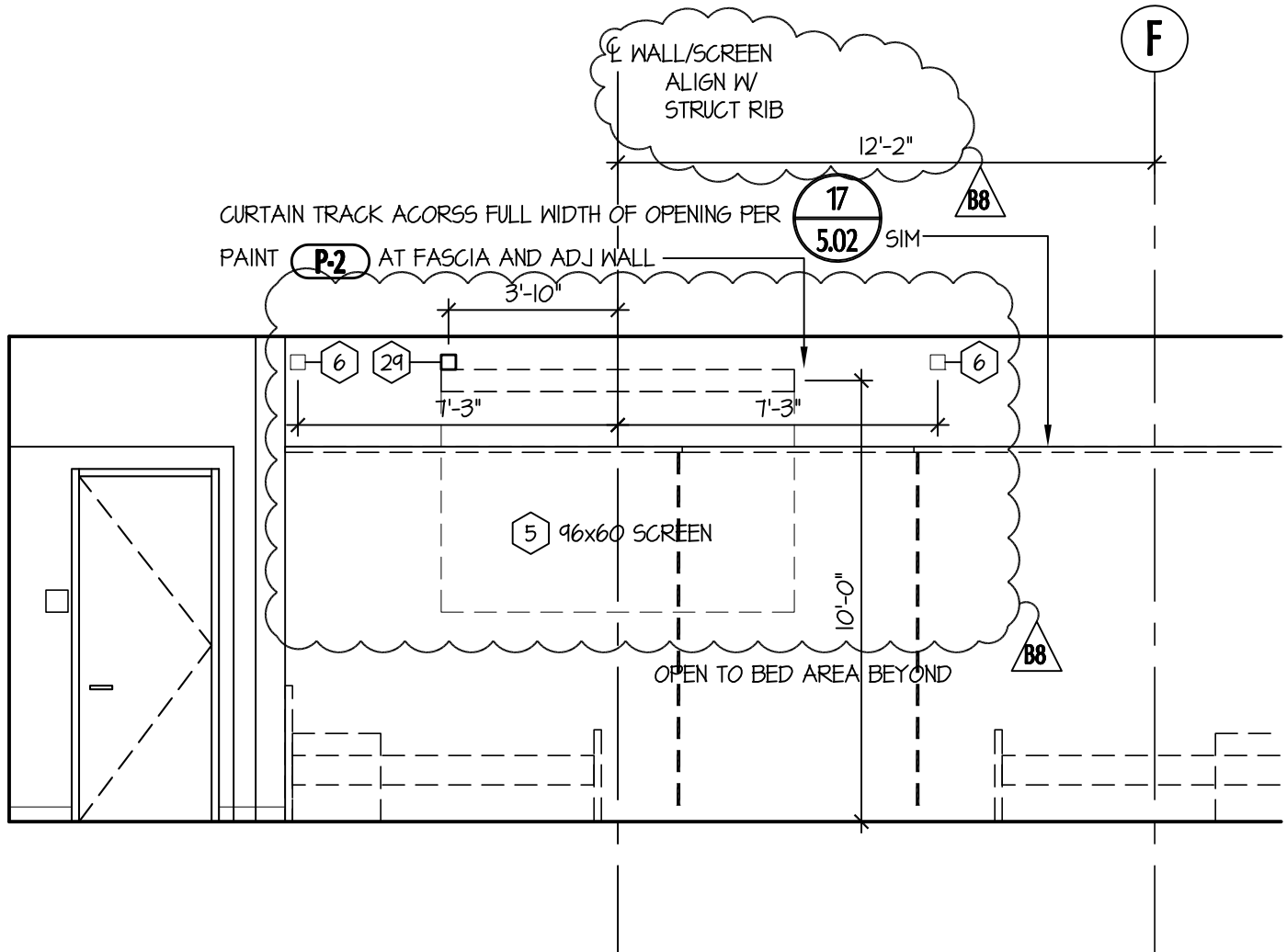

PARTIAL WEST ELEVATION AT ROOM 921      4A 921

**L-614 NURSING / EMT REMODEL  
 LOS MEDANOS COLLEGE**  
 Pittsburg CA  
 Contra Costa Community College  
 School District

**ARCHITECT**  
 tBP/Architecture  
 1000 Burnett Ave, Suite 140  
 Concord, CA 94520  
 p: 925.246.6419 f: 925.246.6495

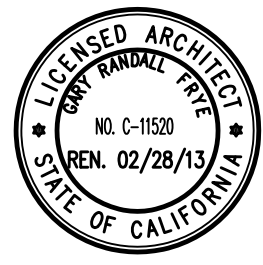

BULLETIN #8  
 DATE: 04/22/11  
 DSA NO. 01-111031  
 THIS REVISES IN PART  
 SHEET: A-9.2  
 SHEET: **SKA-08.1**

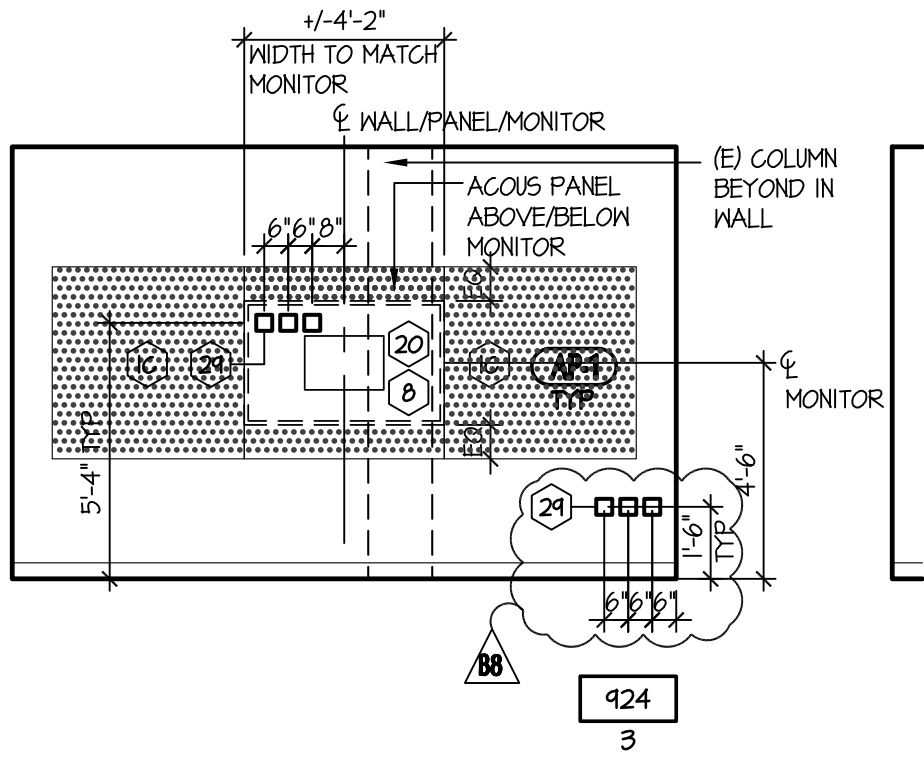

SOUTH ELEVATION AT ROOM 924

**L-614 NURSING / EMT REMODEL**  
**LOS MEDANOS COLLEGE**  
 Pittsburg CA  
 Contra Costa Community College  
 School District

**ARCHITECT**  
 tBP/Architecture  
 1000 Burnett Ave, Suite 140  
 Concord, CA 94520  
 p: 925.246.6419 f: 925.246.6495

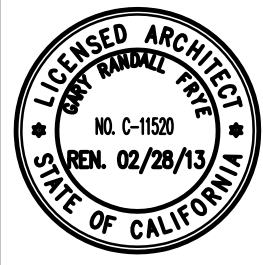

BULLETIN #8  
 DATE: 04/22/11  
 DSA NO. 01-111031  
 THIS REVISES IN PART  
 SHEET: A-9.3  
 SHEET: **SKA-08.2**

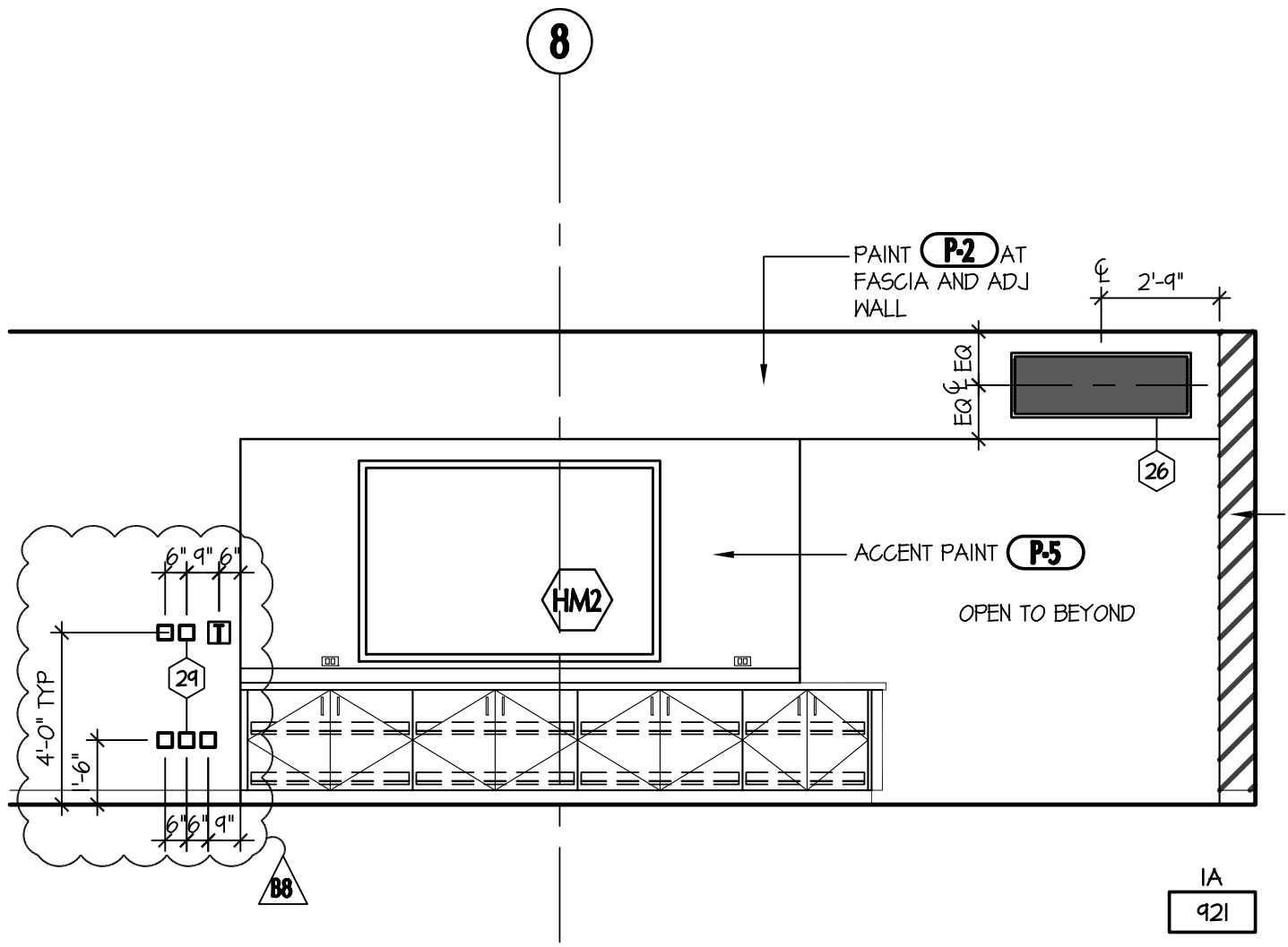

PARTIAL NORTH ELEVATION AT ROOM 921

**L-614 NURSING / EMT REMODEL  
 LOS MEDANOS COLLEGE**  
 Pittsburg CA  
 Contra Costa Community College  
 School District

**ARCHITECT**  
 tBP/Architecture  
 1000 Burnett Ave, Suite 140  
 Concord, CA 94520  
 p: 925.246.6419 f: 925.246.6495

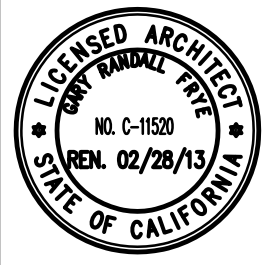

BULLETIN #8  
 DATE: 04/22/11  
 DSA NO. 01-111031  
 THIS REVISES IN PART  
 SHEET: A-9.2  
 SHEET: **SKA-08.3**

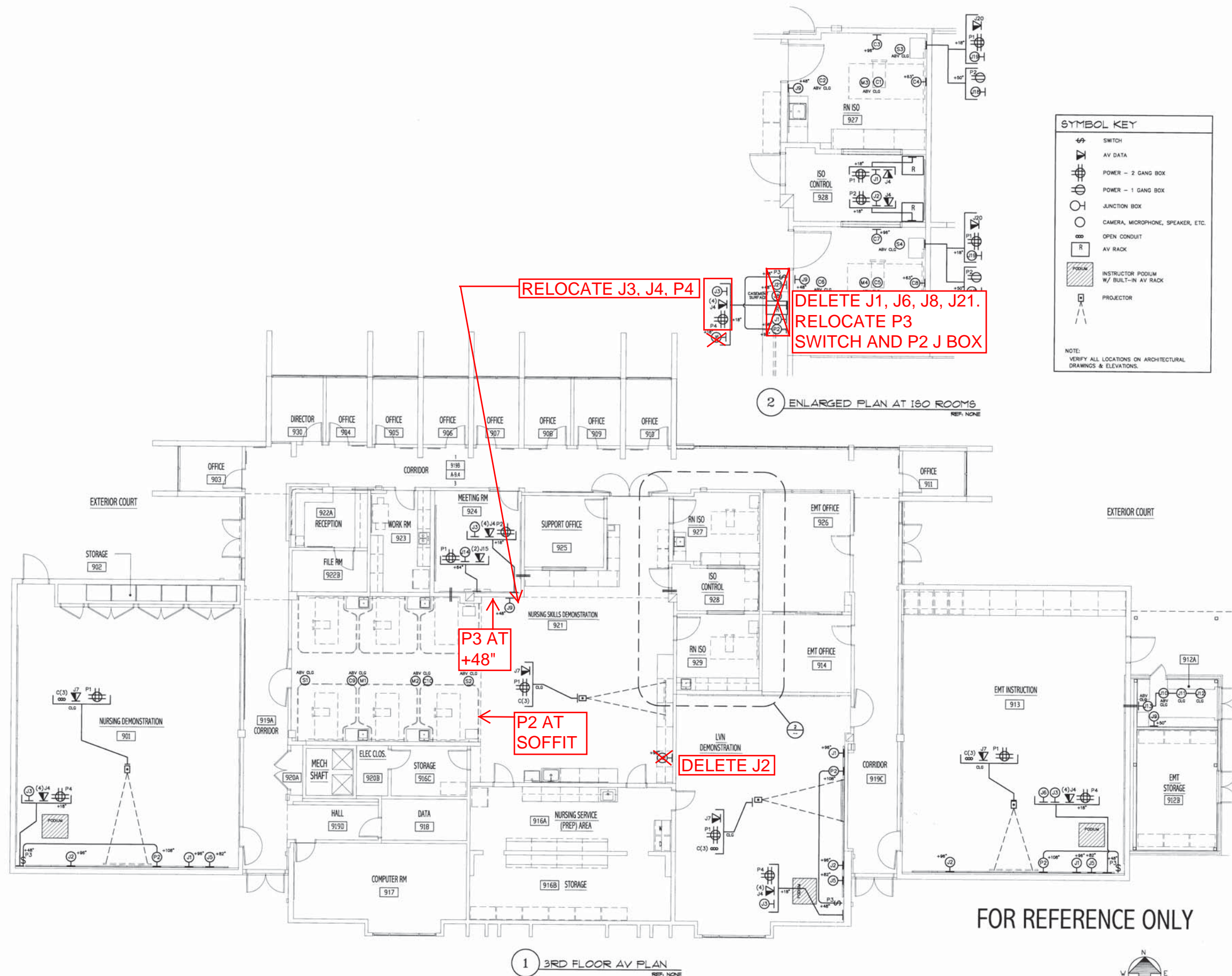

**SYMBOL KEY**

SWITCH
AV DATA
POWER - 2 GANG BOX
POWER - 1 GANG BOX
JUNCTION BOX
CAMERA, MICROPHONE, SPEAKER, ETC.
OPEN CONDUIT
AV RACK
INSTRUCTOR PODIUM W/ BUILT-IN AV RACK
PROJECTOR

NOTE:  
VERIFY ALL LOCATIONS ON ARCHITECTURAL DRAWINGS & ELEVATIONS.

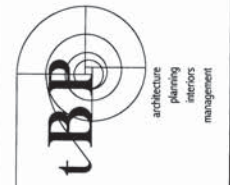

tBBP  
architecture  
planning  
interiors  
management

tBP/Architecture  
1000 Burnett Avenue, Suite 140  
Concord, CA 94520  
ph: 925.246.6419 fx: 925.246.6495

architect

**STAR MEDIA CONSULTANTS**

P.O. Box 4685  
Walnut Creek, CA 94598  
925/945-4900 Phone  
925/945-4966 Fax  
Veronica Roussel  
Veronica@StarMediaAV.com

consultant

name \_\_\_\_\_  
address \_\_\_\_\_  
city, state, zip \_\_\_\_\_  
ph. \_\_\_\_\_  
agency \_\_\_\_\_

**L-614 NURSING AREA REMODEL**  
COLLEGE COMPLEX  
LOS MEDANOS COLLEGE  
2700 EAST LELAND DRIVE  
PITTSBURG, CA 94565

BID DOCUMENTS

owner

tBP project number : 0968020  
file name: EAV-1.1-rv4.dwg  
drawn by: [signature] checked by: JR  
date: JUNE 22, 2010  
Rev. date: description:

THIS DRAWING AND THE ORIGINAL SPECIFICATIONS, LOGS AND OTHER INFORMATION CONTAINED HEREIN CONSTITUTE THE UNPAID WORK OF ARCHITECTURE AND SHALL REMAIN THE PROPERTY OF ARCHITECTURE. NO PART OF THIS DRAWING SHALL BE REPRODUCED, COPIED, EITHER WHOLLY OR IN PART, OR TRANSMITTED IN ANY FORM OR BY ANY MEANS, WITHOUT THE WRITTEN CONSENT OF ARCHITECTURE.

drawing title:  
**THIRD FLOOR AV PLAN**  
**ELECTRICAL**

drawing no.:  
**EAV-1.1**  
**SKA-08.4**



